

145

ONE, TWO, THREE

1st Violins
Conductor **WILL HUDSON**

Scored by

Bright Bounce

The musical score is written for 1st Violins and includes parts for other instruments. It is divided into five sections labeled A through E. Section A includes parts for unis., Brass, Sax's, and Ens. Section B includes parts for (Ens.) and Sax's. Section C includes parts for Ens., Sax's, Brass, and Ens. Section D includes parts for Brass, Ens., Sax's, and Brass. Section E is a Tenor Solo (ad lib.) for the string section, with a (sting) marking. The score concludes with a unis. part.

Copyright 1945 ROBBINS MUSIC CORPORATION, New York, N.Y.

Robbins Music Corporation Ltd., 23, Denmark Street, London, W.C.2.

E, FOUR JUMP

35

By
JOE "FLIP" PHILLIPS

1st Violins 2

F Sax's

G Trpt. *ad lib.* Solo

H (Ens.)

(Sax's)

(Dr. Solo Fader Away)

Dr. solo

Ensemble

I Piano Solo

J Ens.

Start Soft and Build

K

Sax's

Brass

ENS.

(Sax's)

Brass

ENS.

(Sax's)

Brass

(Ens.)

L Ens.

Dr. Solo

unis.

145

ONE, TWO, THREE

1st Saxophone
(Eb Alto)

Scored by
WILL HUDSON

Bright Bounce

A *fff*

B *Soli*

C

D

D *ff*

(sting) **E**

E

Copyright 1945 ROBBINS MUSIC CORPORATION, New York, N.Y.

Robbins Music Corporation Ltd., 23, Denmark Street, London, W.C.2.

EE, FOUR JUMP

By
JOE "FLIP" PHILLIPS

1st Saxophone
(Eb Alto)

F Solo
ff

G
p

H
ff
mf

I 16 **J**
Start Soft and Build

K
ff

L
ff

145

ONE, TWO, THRI

 Saxophone
(Eb Alto)

Scored by
WILL HUDSON

Bright Bounce

A *fff*

Soli

B

C

D *ff*

E *(sting)*

Copyright 1945 ROBBINS MUSIC CORPORATION, New York, N.Y.
Robbins Music Corporation Ltd., 23, Denmark Street, London, W.C.2.

EE, FOUR JUMP

By
JOE "FLIP" PHILLIPS 3rd Saxophone
(Eb Alto)

F *Solo*
ff

G
p

H
ff *mf*

I 16 **J**
Start soft and Build

K
f *ff*

L
ff

ONE, TWO, THR

Saxophone
(Bb Tenor)

Scored by
WILL HUDSON

Bright Bounce

fff

A

Solo

B

C

f

D

ff.

E *Solo ad lib.* *Bb9*

(Sting) *F* *Bb9* *F* *Bb9*

Copyright 1945 ROBBINS MUSIC CORPORATION, New York, N.Y.

Robbins Music Corporation Ltd., 23, Denmark Street, London, W.C.2.

EE, FOUR JUMP

35

By **JOE "FLIP" PHILLIPS** 2nd Saxophone (Bb Tenor)

As-is. **F** *Soli*

ff *ff*

G *p*

H *ff* *mf*

I 16 **J** *Start soft and Build*

K *ff* *f*

L *ff*

145

ONE, TWO, THR

Saxophone
(Bb Tenor)

Scored by
WILL HUDSON

Bright Bounce

A *fff*

B *Soli*

C *f*

D *ff*

E *(sting)* *2*

Copyright 1945 ROBBINS MUSIC CORPORATION, New York, N.Y.

Robbins Music Corporation Ltd., 23, Denmark Street, London, W.C.2.

EE, FOUR JUMP

By **JOE "FLIP" PHILLIPS** 4th Saxophone (Bb Tenor)

- Staff 2:** Marked **F** *Soli* and *ff*.
- Staff 3:** Continues the melodic line.
- Staff 4:** Marked **G** and *p*.
- Staff 5:** Continues the melodic line.
- Staff 6:** Marked **H** and *ff*.
- Staff 7:** Marked **I** and *ff*.
- Staff 8:** Marked **J** and *mf*. Includes the instruction "Start soft and Build".
- Staff 9:** Marked **K** and *f*.
- Staff 10:** Continues the melodic line.
- Staff 11:** Marked **L** and *ff*.
- Staff 12:** Continues the melodic line.

E♭ BARITONE SAX
BRIGHT BOUNCE

ONE TWO THREE FOUR JUMP

145

ONE, TWO, THR

Scored by

1st Trombone **WILL HUDSON**

Bright Bounce

Copyright 1945 ROBBINS MUSIC CORPORATION, New York, N.Y.

Robbins Music Corporation Ltd., 23, Denmark Street, London, W.C.2.

REE, FOUR JUMP

By
JOE "FLIP" PHILLIPS 1st Trombone

- Staff 5:** Melodic line with a first ending bracket labeled "1" and a second ending bracket labeled "16".
- Staff 6:** Melodic line with the instruction "Start Soft and Build" written below.

145

ONE, TWO, THR

2nd Trombone **WILL HUDSON**

Scored by

Bright Bounce

- System C:** Continues the melodic and rhythmic lines from the previous systems.

Additional markings include "Sting" above a measure in the second staff of System E, and various articulations such as accents, slurs, and staccato marks throughout the score.

Copyright 1945 ROBBINS MUSIC CORPORATION, New York, N.Y.

Robbins Music Corporation Ltd., 23, Denmark Street, London, W.C.2.

EE, FOUR JUMP

By
JOE "FLIP" PHILLIPS 2nd Trombone

- Staff 1: Accents (^) over notes, a fermata with a "2" above it.
- Staff 9: A fermata with a "1" above it.
- Staff 10: A fermata with a "1" above it.

3rd Trombone

ONE TWO THREE FOUR JUMP

BRIGHT

Bounce

TROMBONE 3 One Two Three Four Jump (2)

2 $\hat{+} \hat{+} \hat{+} \hat{+}$ 1

f

F 8 G 16 H

mf

I 16 J

J

start soft + build

f

K

1 $\hat{+} \hat{+} \hat{+} \hat{+}$ 1 $\hat{+} \hat{+} \hat{+} \hat{+}$

$\hat{+} \hat{+} \hat{+} \hat{+}$ 1 $\hat{+} \hat{+} \hat{+} \hat{+}$ 3 Q $\hat{+} \hat{+} \hat{+} \hat{+}$

f

$\hat{+} \hat{+} \hat{+} \hat{+}$ $\hat{+} \hat{+} \hat{+} \hat{+}$ $\hat{+} \hat{+} \hat{+} \hat{+}$ $\hat{+} \hat{+} \hat{+} \hat{+}$

$\hat{+} \hat{+} \hat{+} \hat{+}$

4th Trombone

One Two Three Four Jump

BRIGHT

Bounce

4th TROMBONE

ONE TWO THREE FOUR JUMP (→)

M. Winn All^{4th} © 1987

145

ONE, TWO, THR

1st Trumpet in Bb

Scored by

WILL HUDSON

Bright Bounce

Copyright 1945 ROBBINS MUSIC CORPORATION, New York, N.Y.

Robbins Music Corporation Ltd., 23, Denmark Street, London, W.C.2.

EE, FOUR JUMP

35

By
JOE "FLIP" PHILLIPS 1st Trumpet in Bb

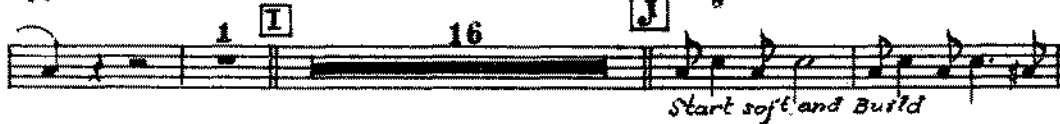

Start soft and Build

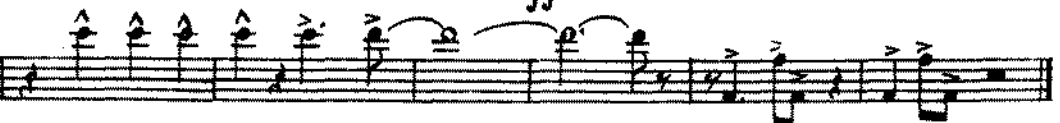

ONE, TWO, THR

Scored by
2nd Trumpet in Bb **WILL HUDSON**

Bright Bounce

Copyright 1945 ROBBINS MUSIC CORPORATION, New York N.Y.
Robbins Music Corporation Ltd., 23, Denmark Street, London, W.C.2.

EE, FOUR JUMP

By
JOE "FLIP" PHILLIPS 2nd Trumpet in Bb

2

F **G** *Ad lib. Solo in Harmon Mute*

ff *f* *Bb9* *F* *Bb9*

mute out

H (OPEN) *ff* *Bb9* *F* *Gm7* *F* *mf*

I 16

J *start soft and build*

ff

K *f*

L *ff*

145

ONE, TWO, THR

Scored by
3rd Trumpet in B \flat **WILL HUDSON**

Bright Bounce

The musical score is written for a 3rd Trumpet in B \flat and consists of five sections, labeled A through E. The tempo and mood are indicated as "Bright Bounce".

Copyright 1945 ROBBINS MUSIC CORPORATION, New York, N.Y.

Robbins Music Corporation Ltd., 23, Denmark Street, London, W.C.2.

EE, FOUR JUMP

By
JOE "FLIP" PHILLIPS 3rd Trumpet in Bb

4th TRUMPET
BT. Bounce

ONE TWO THREE FOUR JUMP

4th TRUMPET

ONE TWO THREE FOUR JUMP (2)

Empty musical staff.

Empty musical staff.

Piano

145

1 2 3 4 Jump

Bright Bounce

Chord Diagrams:

- System 2: *f* Eb, Eb, Ab9, Ab9, Eb
- System 3: Eb, Ab9, Ab9, Eb, Eb, Ab9
- System 4: Ab9, Eb, Eb, Ab, Eb, Ab, Bb9, Eb, D7
- System 5: Gm, Gm6, Cdim, Gm6, D7, D7, Gm, Gm6, Cdim, Gm6
- System 6: Cdim, Gm6, Bbdim, Bb9, f Eb, Eb, Ab9

Copyright 1945 ROBBINS MUSIC CORPORATION, New York, N.Y.

Robbins Music Corporation Ltd., 23, Denmark Street, London, W.C.2.

ONE, TWO, THR

Scored by
WILL HUDSON

The musical score for Piano 2 consists of six systems of piano accompaniment and a tenor solo section. The first system includes chords: Ab9, Eb, Eb, Ab9, Ab9, Eb. The second system includes: Eb, Ab9, Ab9, Eb, Eb, Ab. The third system includes: Eb, Ab, Eb, and a Brass section marked **ff** Eb. The fourth system includes: Gb9, F9, Eb9. The fifth system includes: Eb9, Eb9, D9, D9, D9, C9, C9, Bb9, Bb9, Bb9, Ab9, Ab9, Ab9, Ab9, Gb9, Gb9, F9. The sixth system includes: Eb9, f Eb, Eb, Ab9, Ab9. The tenor solo section is marked **Tenor Solo ad lib.**

Piano 2

EE, FOUR JUMP

By
JOE "FLIP" PHILLIPS

Chords: Eb, Eb, Ab9, Ab9, Eb, Eb

Chords: Ab9, Ab9, Eb, Eb Fm7, *ff*Eb, Eb D7

Marking: *sully*

Chords: *f*Gm6, Gm6, D7(b9), D7(b9), Gm6

Marking: *Sax*

Chords: Gm6, Celin Gm6, Bb9, *mf*Eb, Eb

Marking: *Trit. Solo ad lib.*

Chords: Ab9, Ab9, Eb, Eb, Ab9, Ab9

Chords: Eb, Eb, Ab9, Ab9, Eb, Eb Fm7

Piano 3

Sax's *Dr. Solo*

H

f Eb E9 Eb E9 Eb E9 Eb

Pick up to Solo

Dr. Solo fades away

I

f Piano Solo ad lib Eb Ab9 Ab9 Eb

Ed Ab9 Ab9 Eb Eb

Ab9 Ab9 Eb Eb Ab Eb Eb D7

J *Ens.*

Start soft and build D9 Gmb

Gmb Gmb D9 Gmb

ONE, TWO, THREE, FOUR JUMP

C'dim Gm6 f Bb7 f Eb

Eb Ab9 Ab9 Eb

Eb Ab9 Ab9 Eb B

Ab9 Ab9 Eb Eb Ab Eb Ab

Eb #E9 E9 E9 E9

Eb9 Eb9 Eb9

Piano 5

145

ONE, TWO, THR

Scored by

WILL HUDSON

Guitar

Bright Bounce

Chord progressions and markings include: **A** Eb, Ab9, Ab9, Eb, Ab9, Eb, Ab9, **B** Gm, Gm6, Cdim, Gm6, D7, Gm, Gm6, Cdim, Gm6, Cdim, Gm6, Bbdim, Bb9, **C** Eb, Ab9, Eb, Ab9, Eb, Ab9, Eb, Ab9, Eb, Ab9, **D** Eb, Gb9, F9, Eb9, Eb9, Eb9, D9, D9, Db9, c9, c9, Bb9, Bb9, Bb9, Ab9, Ab9, Ab9, Ab9, G9, Gb9, F9, Eb9, **E** Eb, Ab9, Eb, Ab9, Eb, Ab9, Eb, Ab9, Eb, Ab9, Eb, Fm7, Eb, Eb, D7, **F** Gm6, D7(b9).

Copyright 1945 ROBBINS MUSIC CORPORATION, New York, N.Y.

Robbins Music Corporation Ltd., 23, Denmark Street, London, W.C.2.

EE, FOUR JUMP

By
JOE "FLIP" PHILLIPS

Guitar

Staff 1: Chords: Gm^b , $Edim.$, Gm^b , $Bbdim.$, Bb^b , G , E^b . Dynamics: mf .

Staff 2: Chords: A^b9 , E^b , A^b9 , E^b .

Staff 3: Chords: A^b9 , E^b , E^b , $Fm7$, E^b .

Staff 4: Chords: E^b , E^b9 , E^b , E^b9 , E^b , E^b9 , E^b , E^b9 , E^b , E^b9 , E^b , E^b9 , E^b . Dynamics: ff , f .

Staff 5: Chords: E^b , E^b , A^b9 , E^b . Dynamics: p Piano Solo.

Staff 6: Chords: A^b9 , E^b , A^b9 , E^b , E^b , A^b .

Staff 7: Chords: E^b , E^b , $D7$, Gm^b , $D9$. Dynamics: f .

Staff 8: Chords: Gm^b , $Edim.$, Gm^b , $Bb7$, E^b . Dynamics: f . Instruction: Start Soft Build.

Staff 9: Chords: A^b9 , E^b , A^b9 .

Staff 10: Chords: E^b , A^b9 , E^b , E^b , A^b .

Staff 11: Chords: E^b , A^b , E^b , E^b9 , E^b9 , E^b9 . Dynamics: ff .

Staff 12: Chords: E^b9 , E^b9 , E^b9 , E^b9 , E^b9 . Dynamics: ff .

145

ONE, TWO, THRI

Bass

Scored by
WILL HUDSON

Bright Bounce

Copyright 1945 ROBBINS MUSIC CORPORATION, New York N.Y.

Robbins Music Corporation Ltd., 23, Denmark Street, London, W.C.2.

E, FOUR JUMP

35

By
JOE "FLIP" PHILLIPS

Bass

F *f*

G *mf*

H *sf* *f*

I *mf* Piano Solo

J *Start Soft and Build*

K *f*

L *sf*

145

ONE, TWO, THREE

Scored by

WILL HUDSON

Drums

Bright Bounce

Copyright 1945 ROBBINS MUSIC CORPORATION, New York, N.Y.

Robbins Music Corporation Ltd., 23, Denmark Street, London, W.C.2.

EE, FOUR JUMP

35

By **JOE "FLIP" PHILLIPS** Drums

G Trpt. Solo

H Dr. Solo ad lib.

I Piano Solo

J Start soft and Build.

K

L Dr. Solo

Rim